

Recorded by THE BEATLES
Blackbird

For 3-Part Mixed* and Piano

Duration: ca. 2:15

Arranged by
AUDREY SNYDER

Words and Music by JOHN LENNON
and PAUL McCARTNEY

Ballad (♩ = 92)

Piano

Part III Solo or Unison

mf

Black - bird sing-ing in the dead of night,

take these brok-en wings and learn to fly.

* Available separately:
3-Part Mixed, 2-Part, VoiceTrax CD

7

All your life, _____

mf

p

9

you were on - ly wait - ing for this mo - ment to a - rise..

mf

end solo

13

Part I *mf*

Part II *mp*

Part III *mp*

Black - bird sing - ing in the dead of night,

Tm tm tm tm

Tm tm tm tm

13

mf continue sim. dynamic pattern

12

* Sing cue note instead only if range is more comfortable

take these sun-ken eyes and learn to see.

tm tm tm tm tm tm tm tm

tm tm tm tm tm tm tm tm

15

All your life,

tm tm tm tm tm tm

tm tm tm tm tm tm

17

you were on - ly wait - ing for this mo - ment to be free...

tm tm tm tm tm tm tm

tm tm tm tm tm tm tm

19

21 Black - bird, fly. Black - bird, fly.

mf Black - bird, fly. Black - bird, fly.

mf Black - bird, fly. Black - bird, fly.

21

* Optional harmony if range is not a problem

fly in - to the light of the dark black_

fly.

fly.

24

night.

tm tm tm tm

Black - bird sing-ing in the dead of night,

mf

26

f
Black - bird, fly. Black - bird,
f
Black - bird, fly. Black - bird.
Black - bird, fly. Black - bird,

34

fly in - to the light of the dark black night.
fly.
fly.

mf

37

take these brok-en wings_ and learn_ to fly. All your life,

take these brok-en wings_ and learn_ to fly. All your life,

take these brok-en wings_ and learn_ to fly. All your life,

45

— you were on - ly wait - ing for this

— you were on - ly wait - ing for this

— you were on - ly wait - ing for this

48

mo-ment to a - rise...
mo-ment to a - rise...
mo-ment to a - rise... *Solo or Unison* You were on - ly wait - ing for this mo-ment to a - rise... *end solo*

50

Slower
You were on - ly wait - ing for this mo - ment to a - rise... *rit.*
You were on - ly wait - ing for this mo - ment to a - rise... *rit.*
You were on - ly wait - ing for this mo - ment to a - rise... *rit.*

Slower
rit.

53

BLACKBIRD - 3-Part Mixed

8 84088 28315 5

RANGES

PERFORMANCE NOTES

Paul McCartney, a member of The Beatles, wrote “Blackbird” in 1968. Although the song is about a blackbird, its underlying meaning parallels the racial tensions in America at the time. McCartney has acknowledged that his guitar accompaniment was inspired by Johann Sebastian Bach’s *Bourree in E Minor*, written three hundred years ago in 1708.

Choral Preparation

An *interval* is the difference in pitch between two notes. A *half step* is the smallest distance between two notes. A *whole step* is two half steps in succession. Sing the pattern below to practice moving in whole steps.

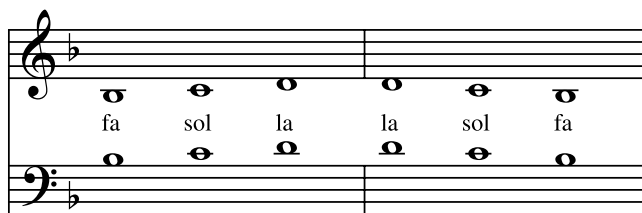

In this arrangement, the melodic lines for Parts II and III sometimes move in half steps. Sing the pattern below to practice moving in half steps. Half steps are very little steps, so strive to keep your pitch as accurate as possible.

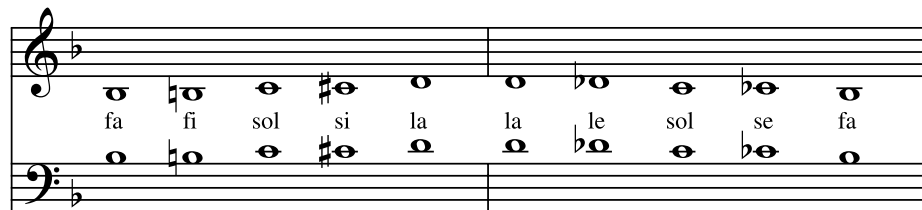

ARRANGER

Audrey Snyder, a choral composer and arranger, is widely recognized as one of the top educational choral writers today. During her many successful years as a public school music teacher she began to write choral music for her own students, publishing her first choral piece in 1978. Since that time Audrey has published numerous original choral compositions and arrangements spanning the entire spectrum of choral music. Her music reflects a rare beauty, simplicity and charm.

AUDIO

The VoiceTrax CD includes a full performance with vocals of the primary voicing, an instrumental only version, and individual part predominant tracks. A pronunciation guide is included for non-English texts.